

FORPATH

Histoséminaire de lames

Anne-Catherine Baglin
Suresnes - France

Bruxelles 24 avril 2010



Cas n°1

diagnostic proposé :

adénome pléomorphe à cellules fusiformes
prédominantes et lipomateux



09.8423

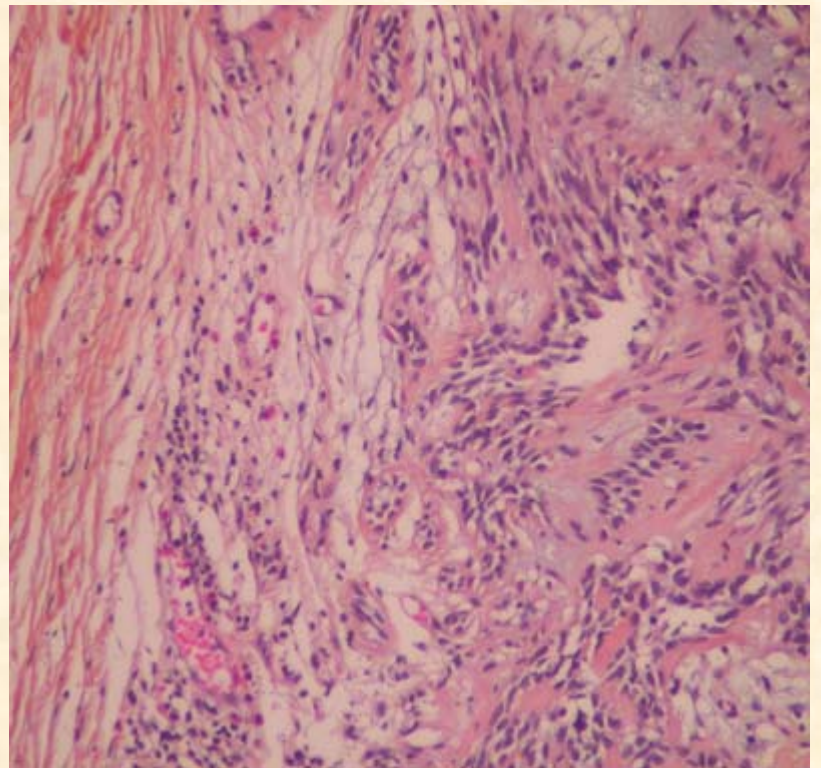
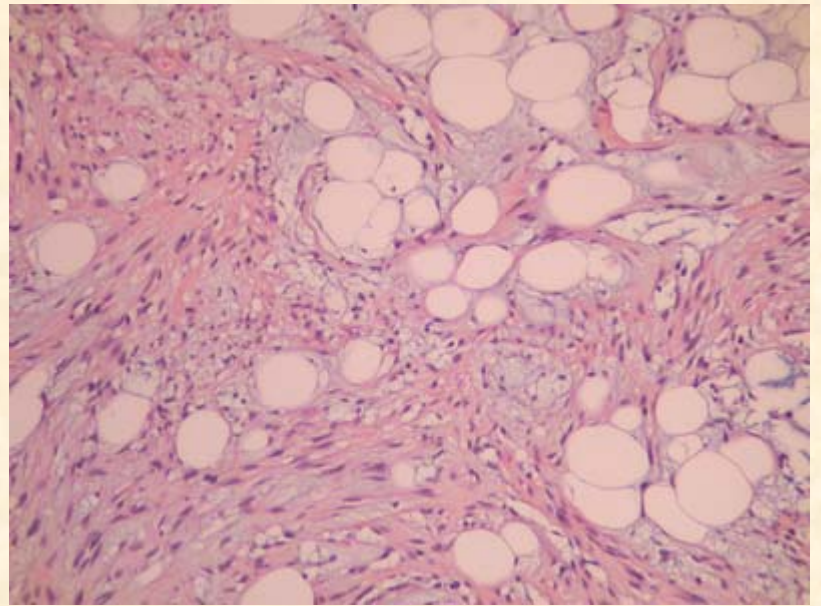
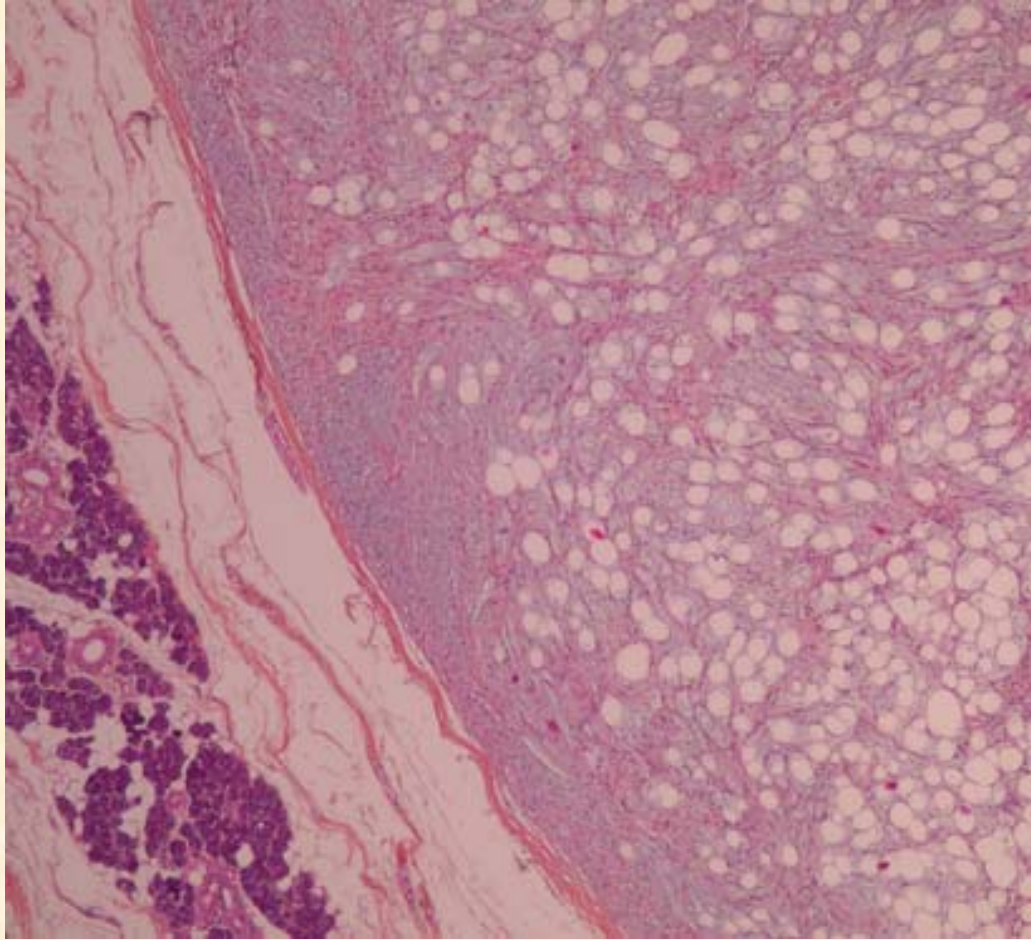

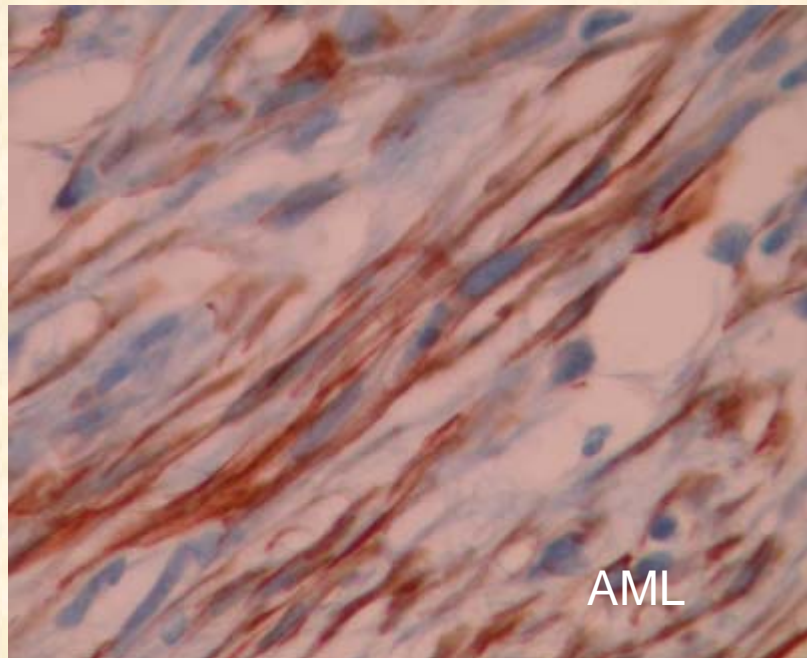
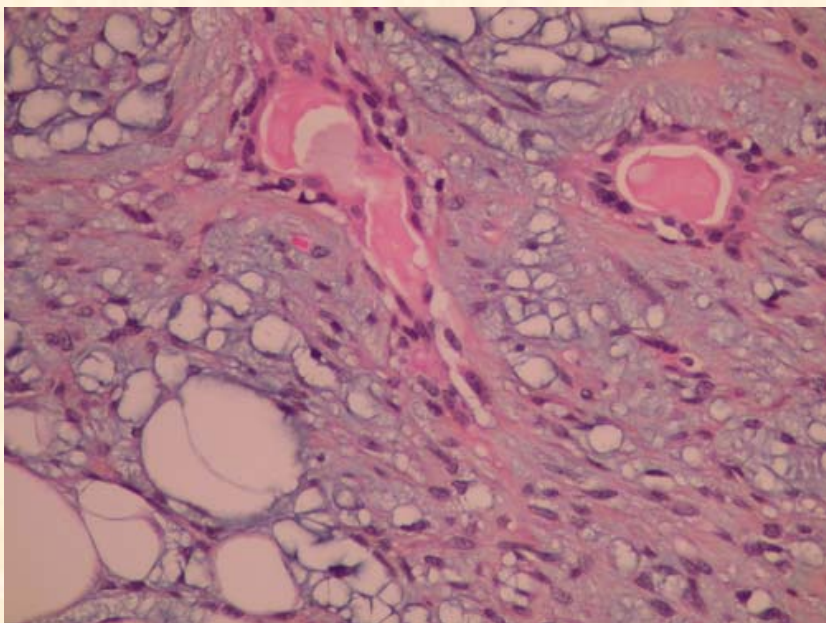
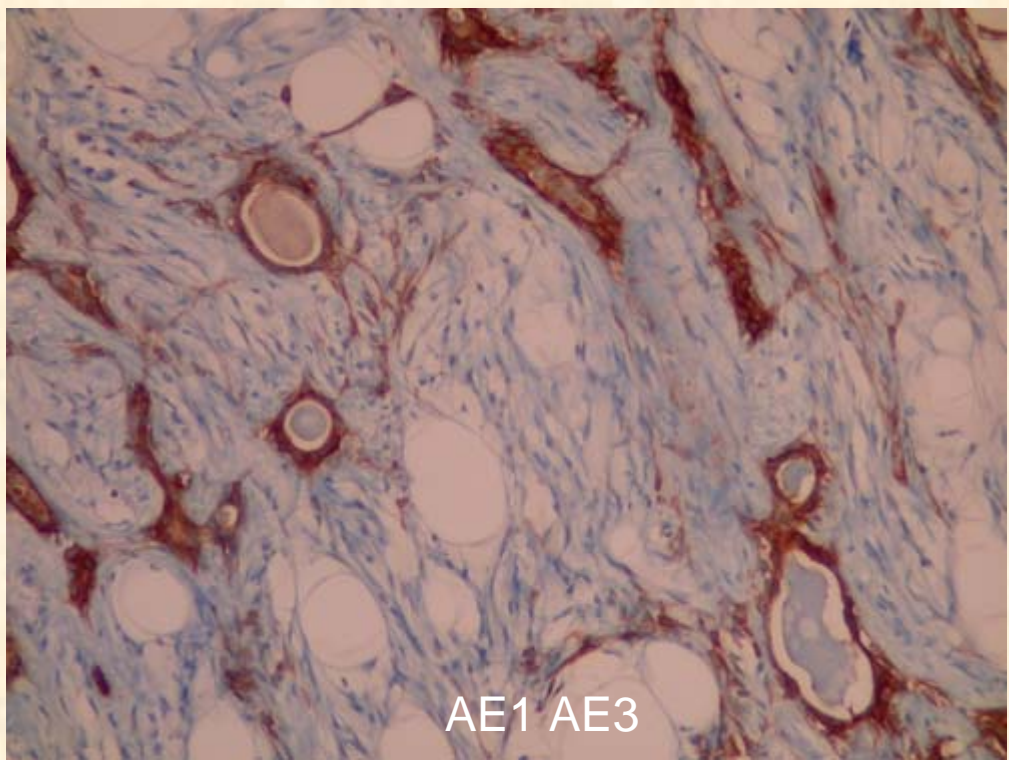
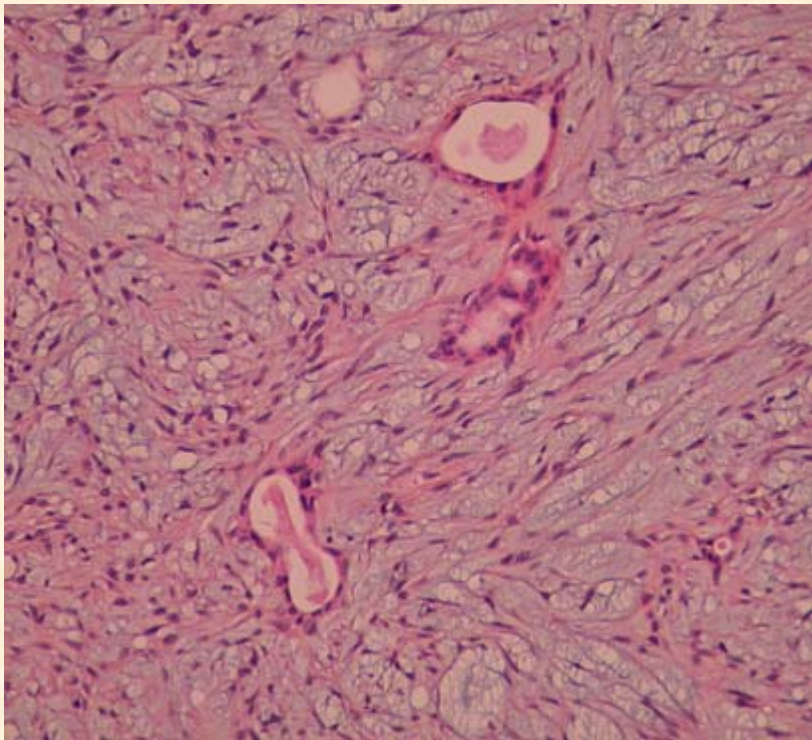

Cas n°2

diagnostic proposé :

tumeur de Warthin remaniée, avec métaplasie malpighienne et dystrophies cellulaires



01-4973



Warthin remanié métaplasie malpighienne

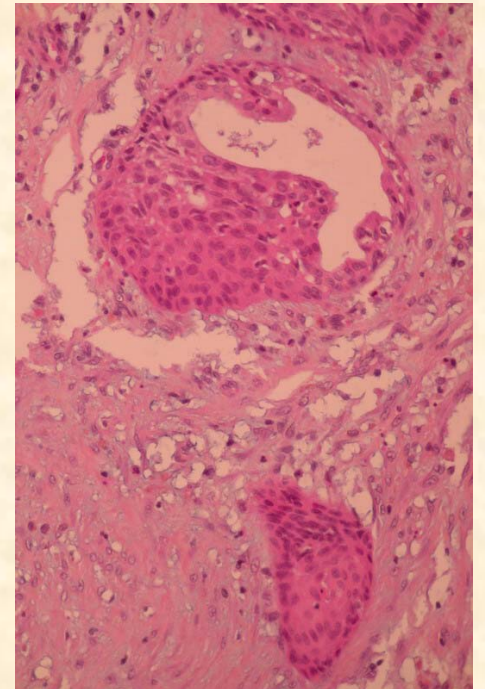
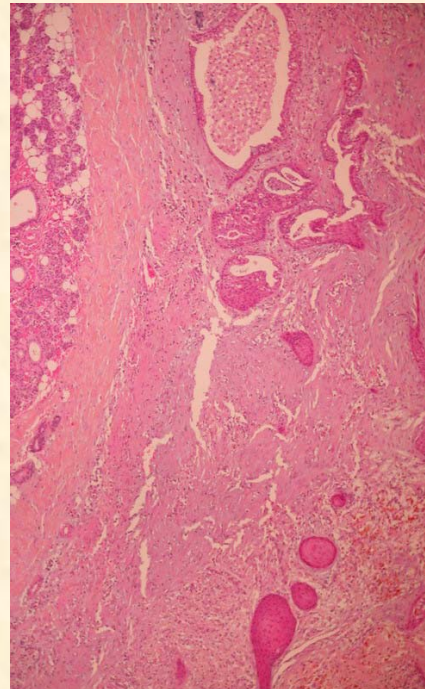
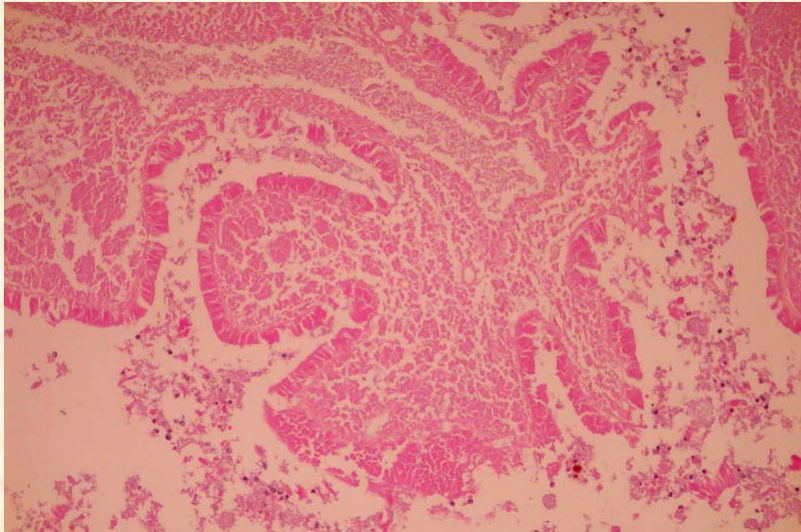
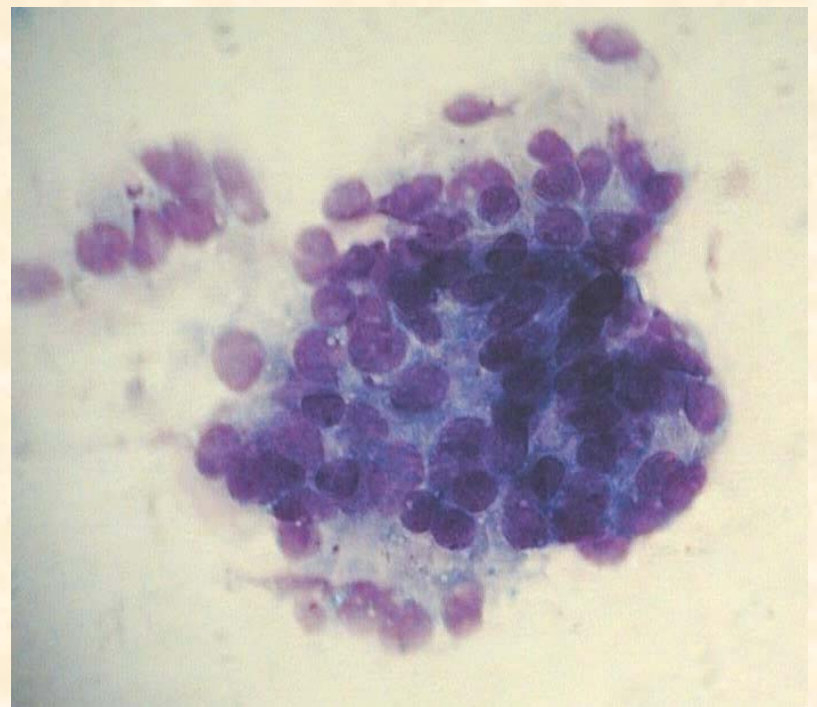
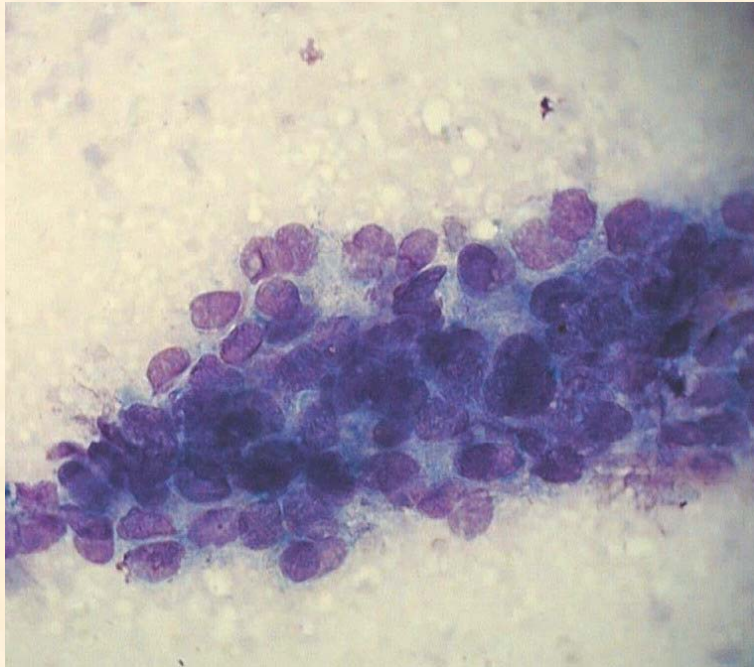

Cas n°3

diagnostic proposé :

adénocarcinome polymorphe de bas grade

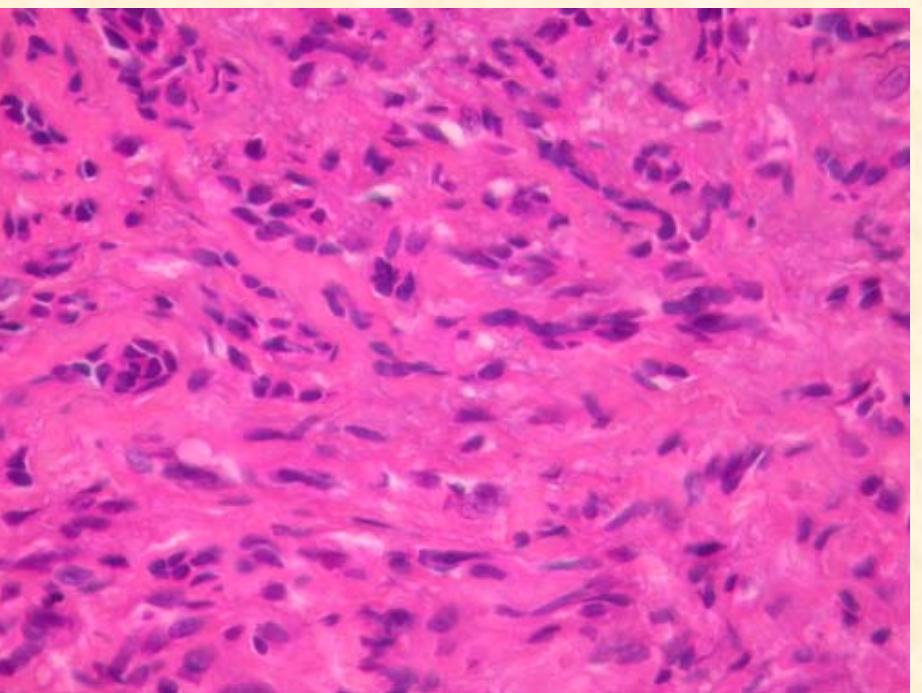
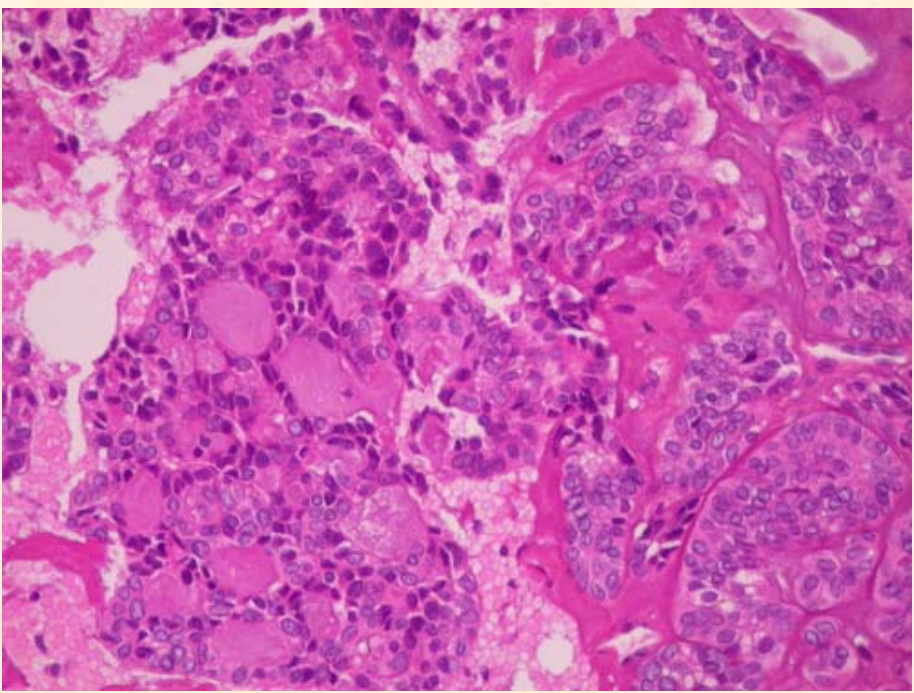
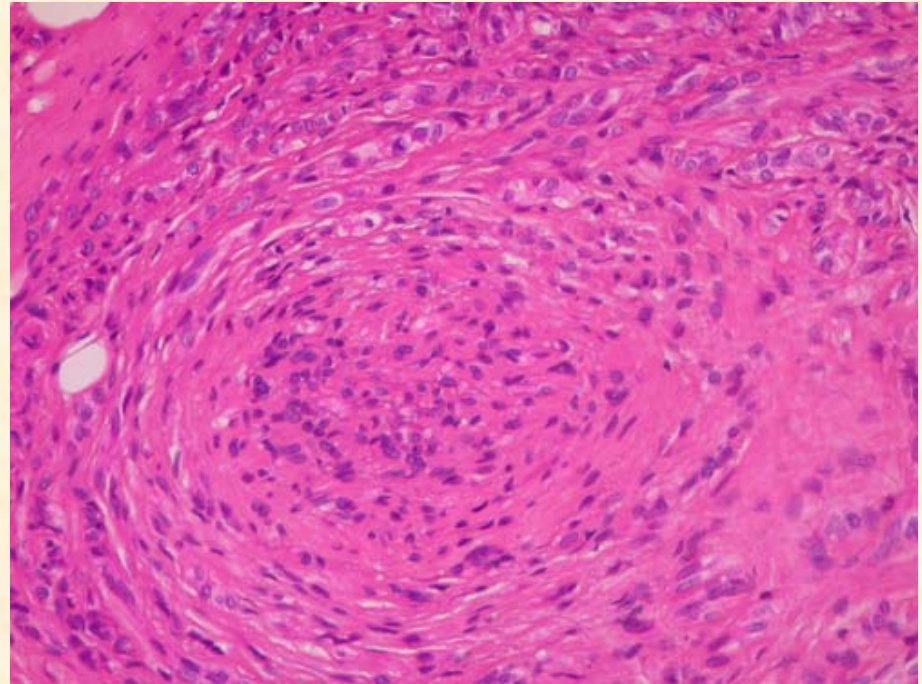
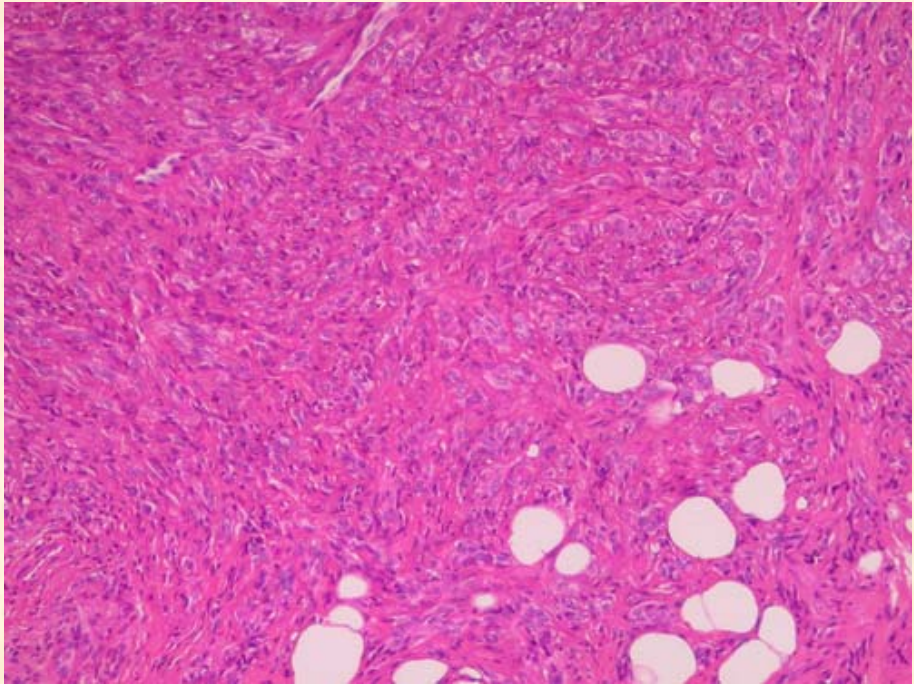

Cas n°4

diagnostic proposé :

adénocarcinome primitif de haut grade avec
secteurs de type canalaire sur adénome
pléomorphe



09.7626

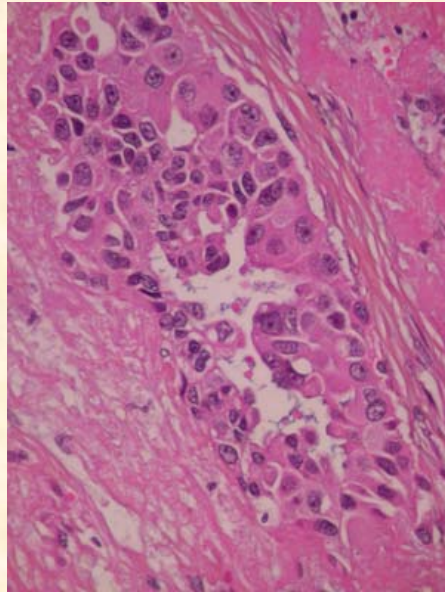
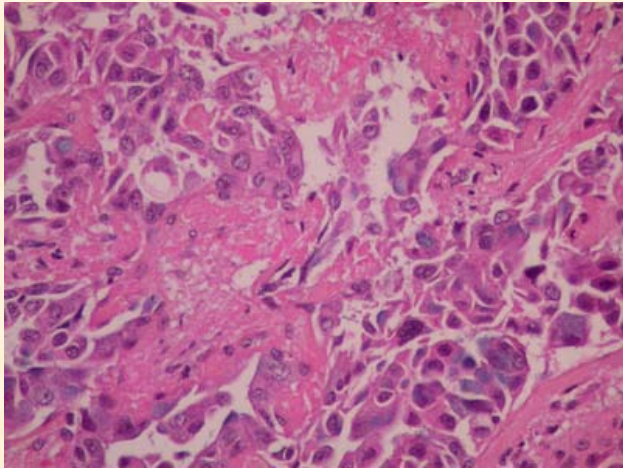
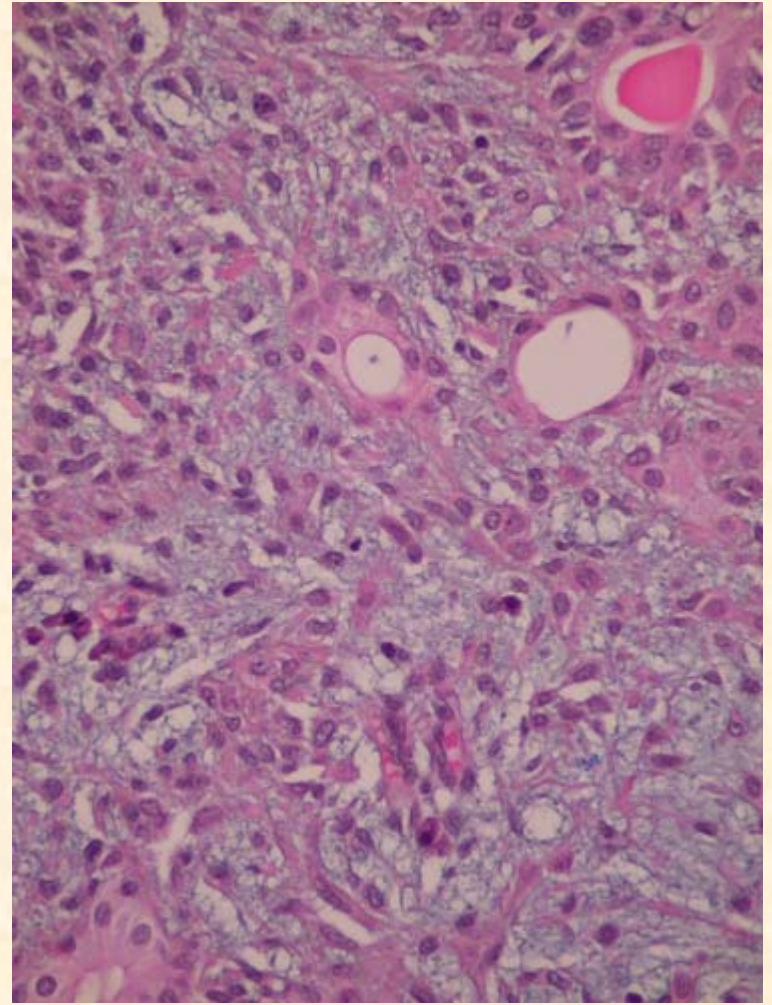
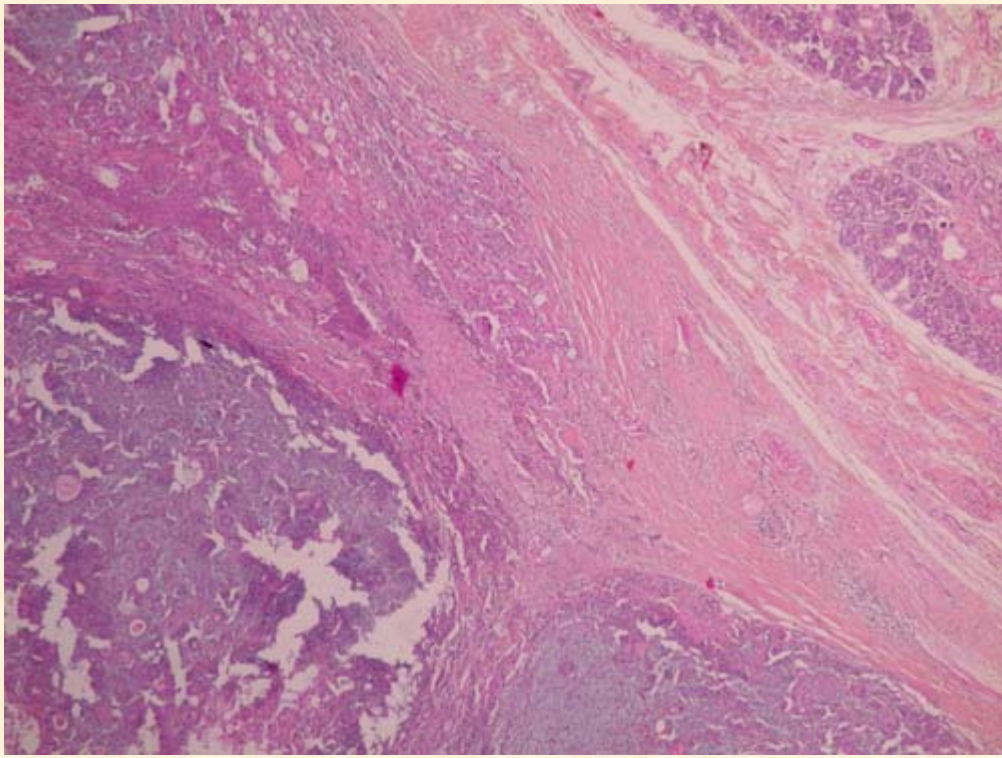

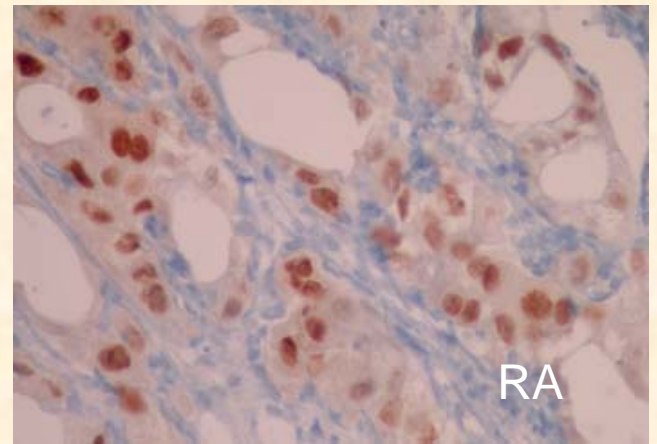
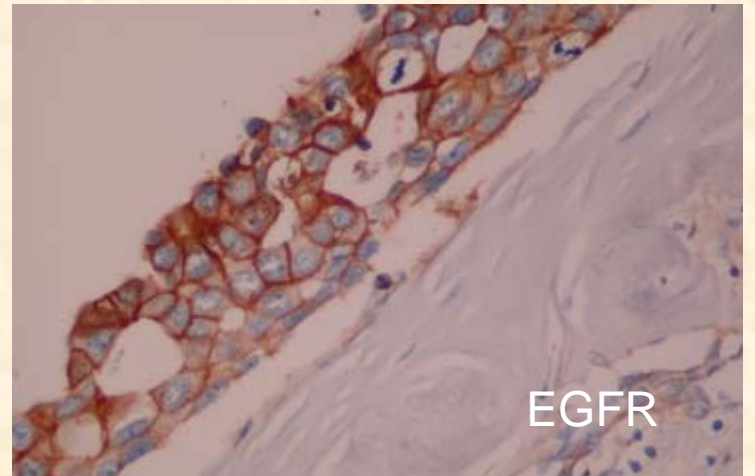
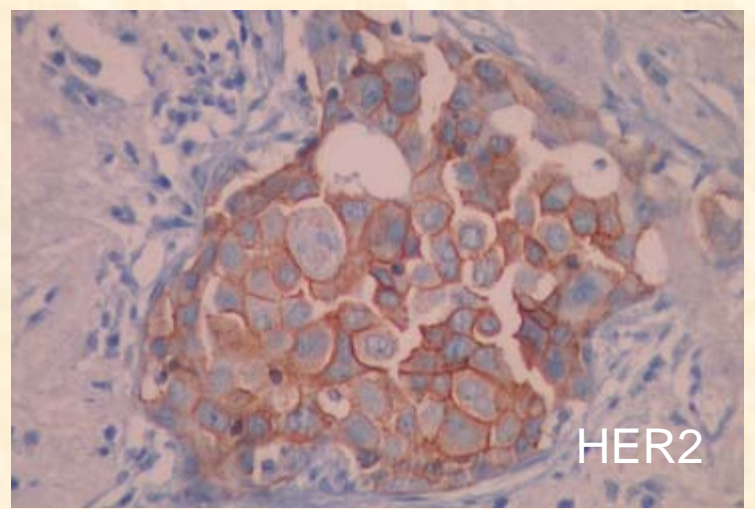
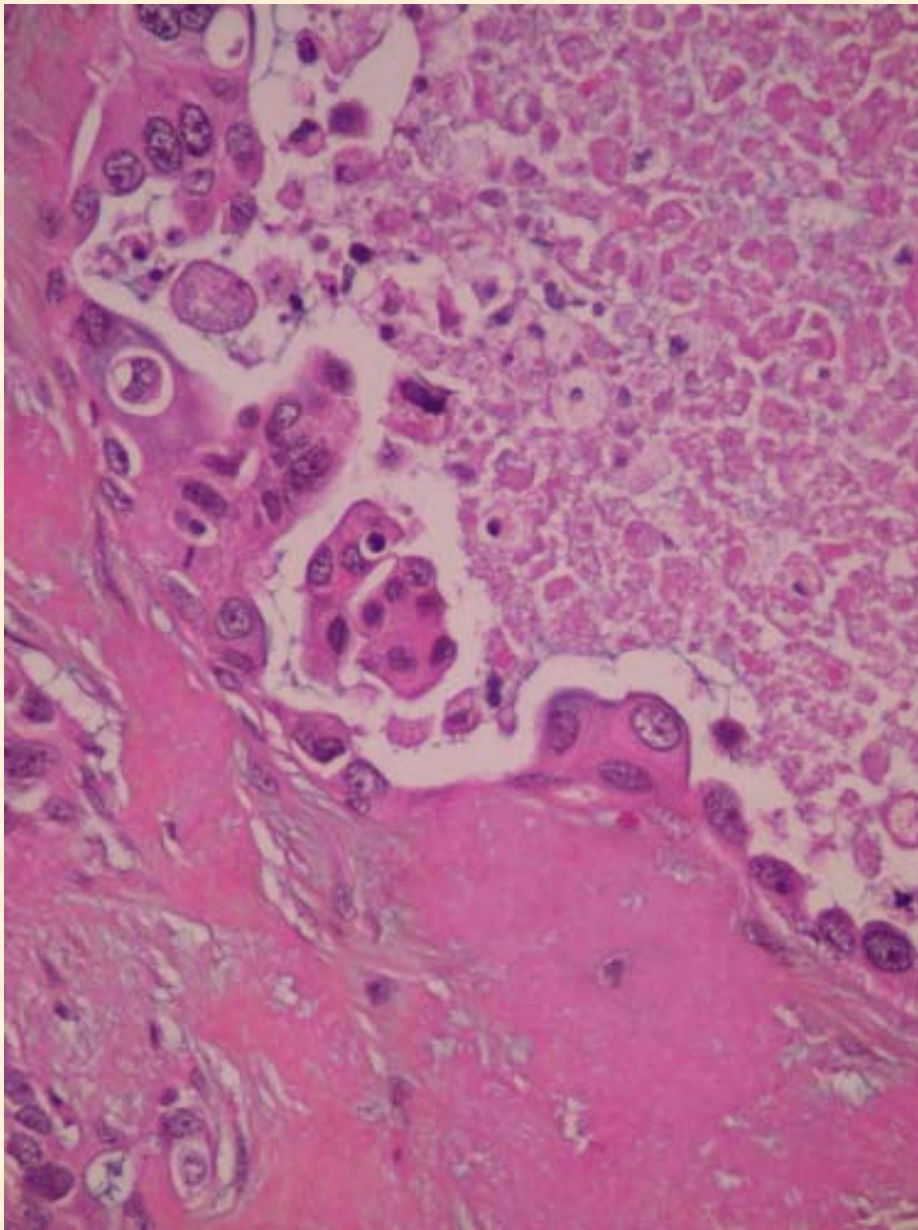

Cas n°5

diagnostic proposé :

carcinome muco épidermoïde
à cellules claires, de bas grade

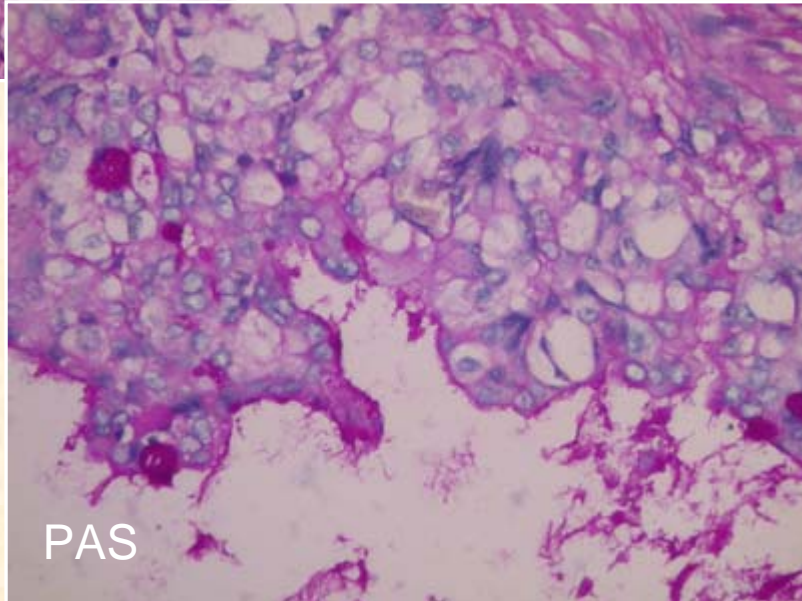
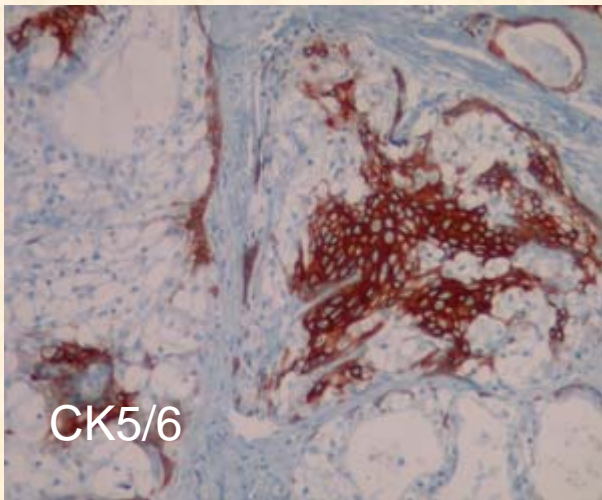
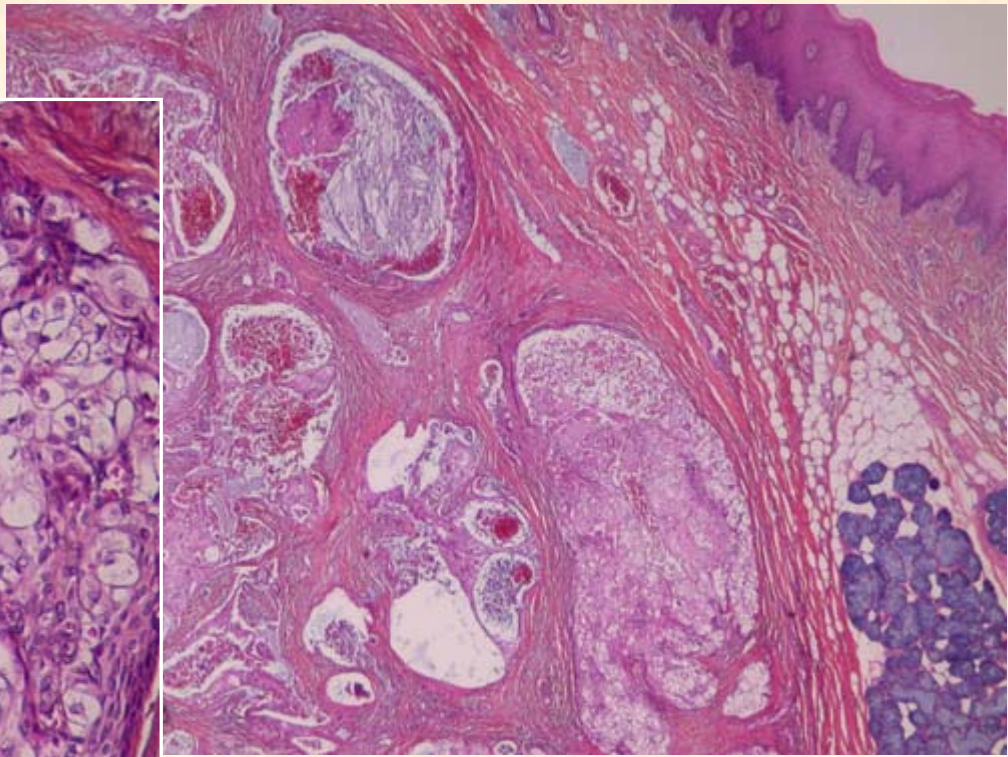
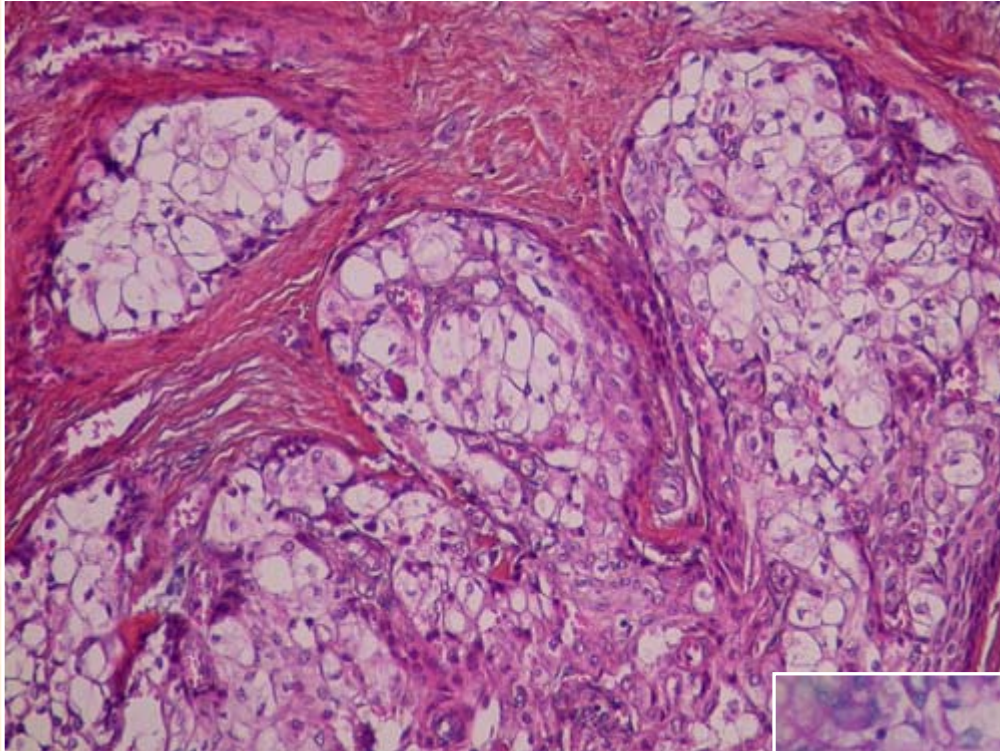

Cas n°6

diagnostic proposé :

carcinome mucoépidermoïde de bas grade

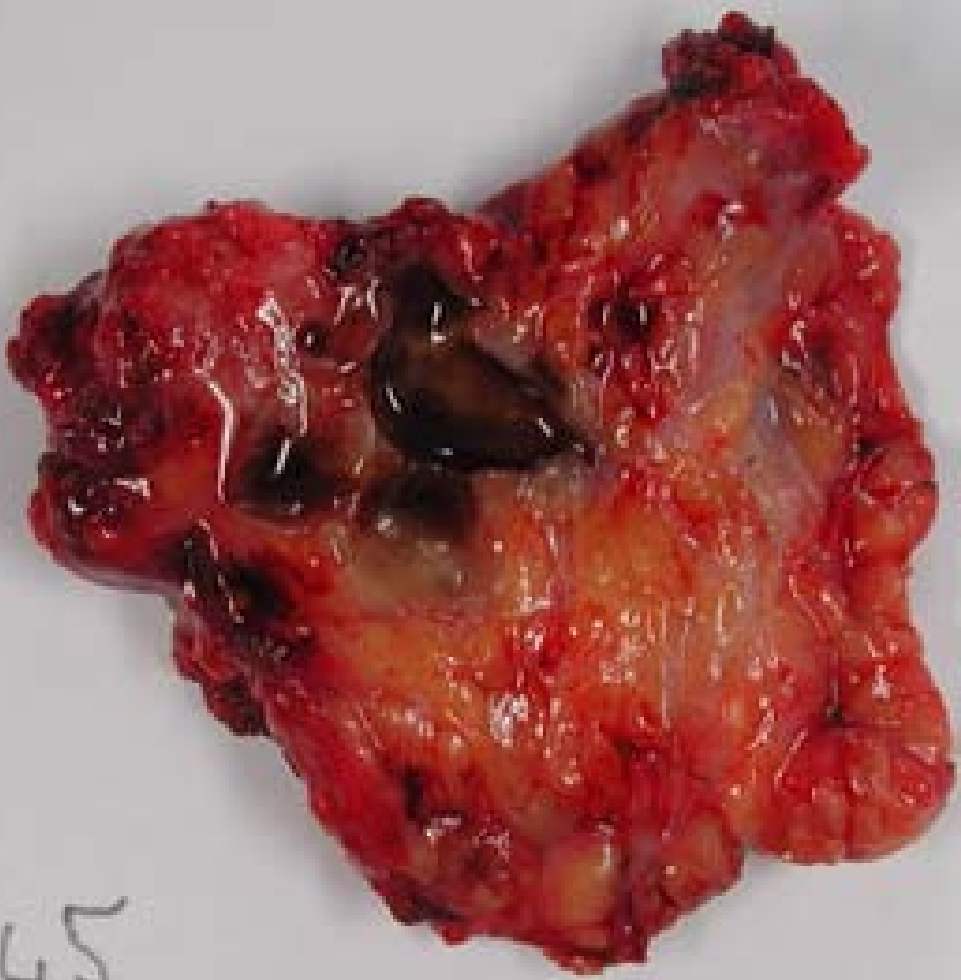

5408 F0

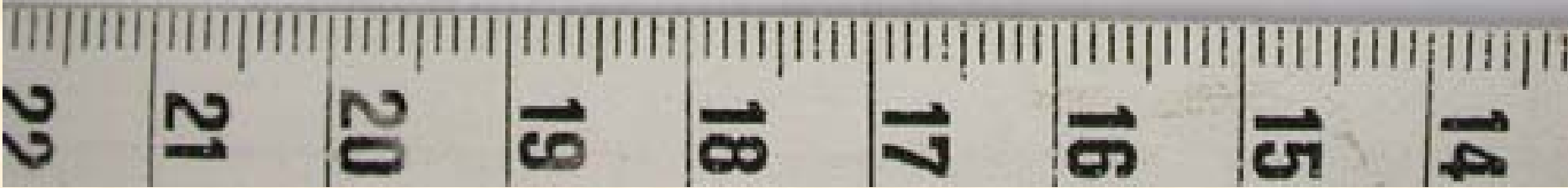

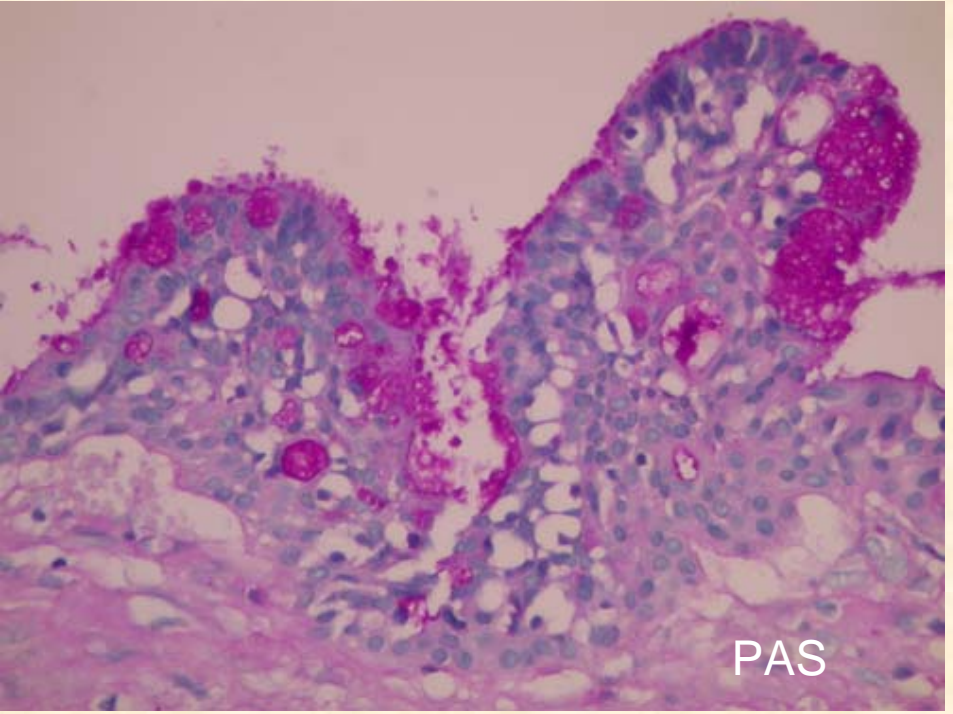
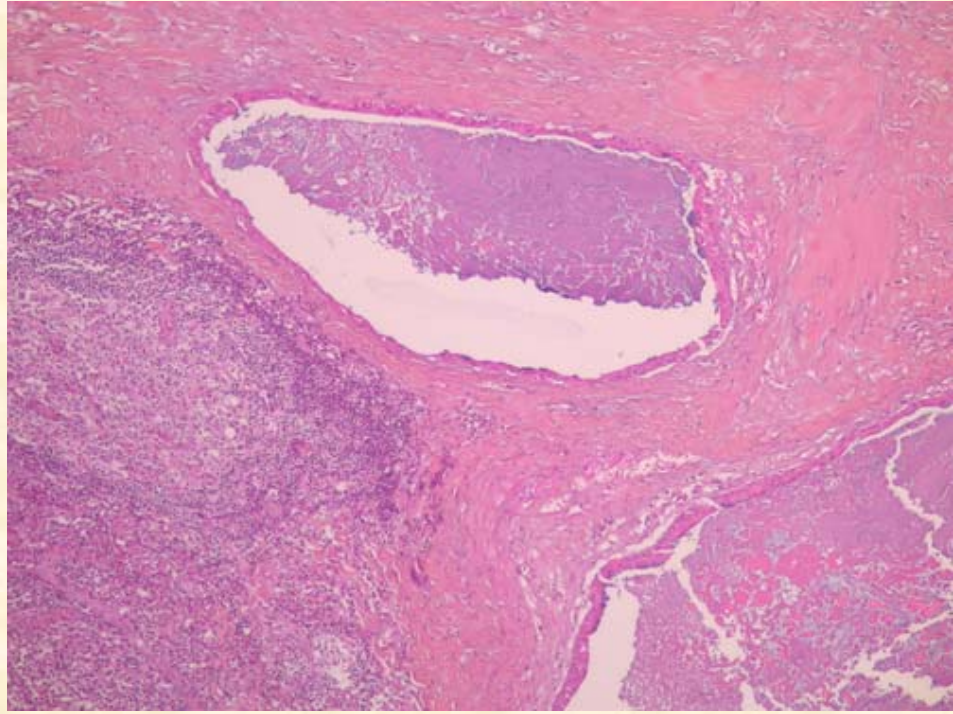
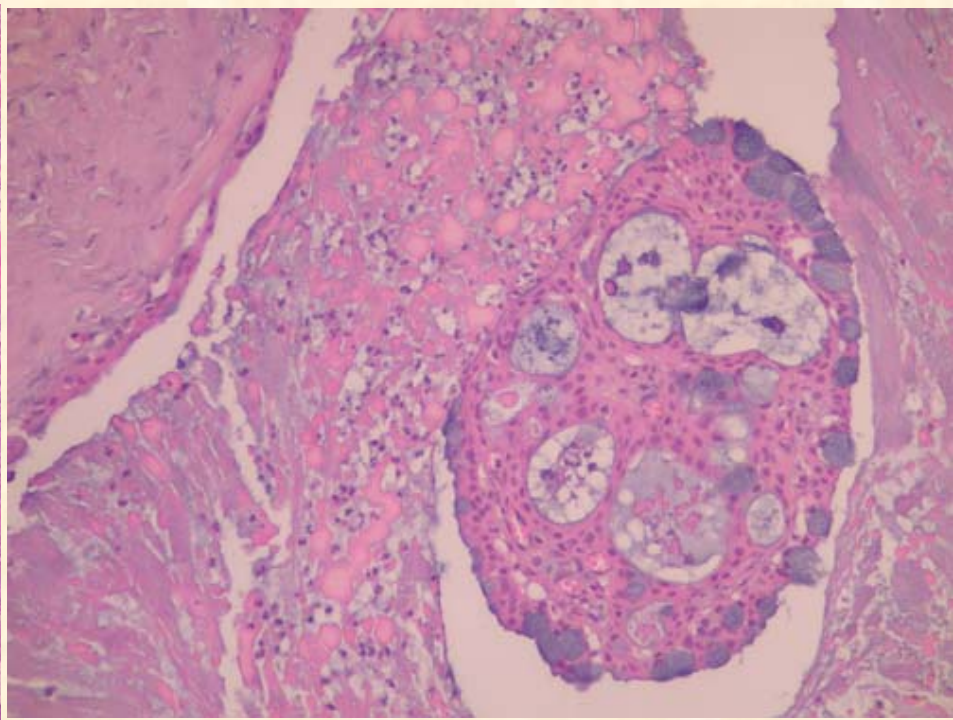
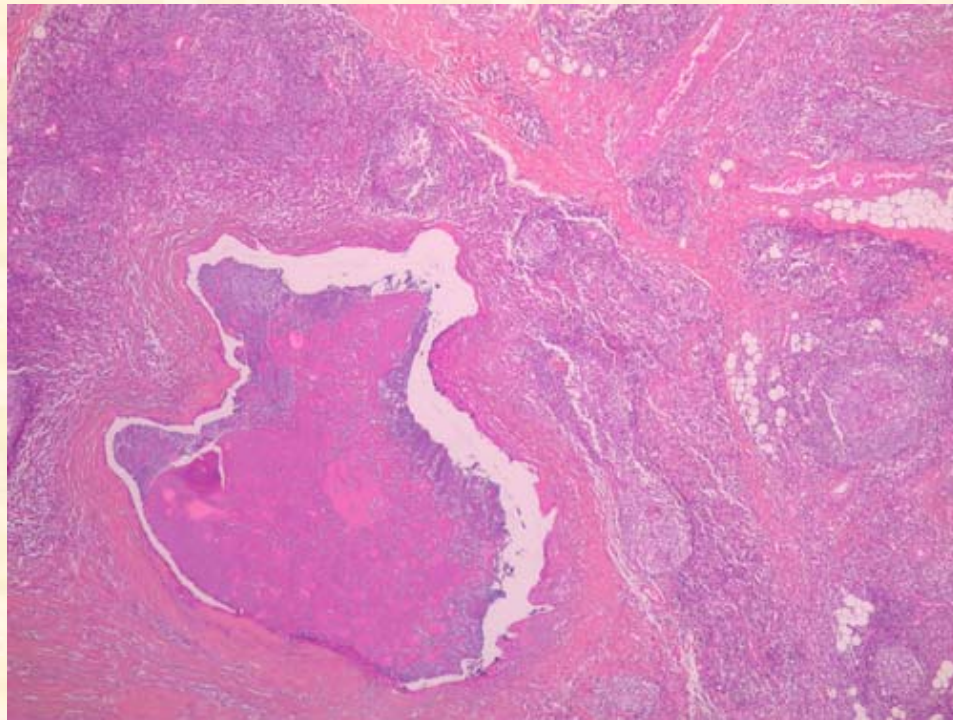

Cas n°7

diagnostic proposé :
adénocarcinome à cellules acineuses,
à stroma lymphoïde

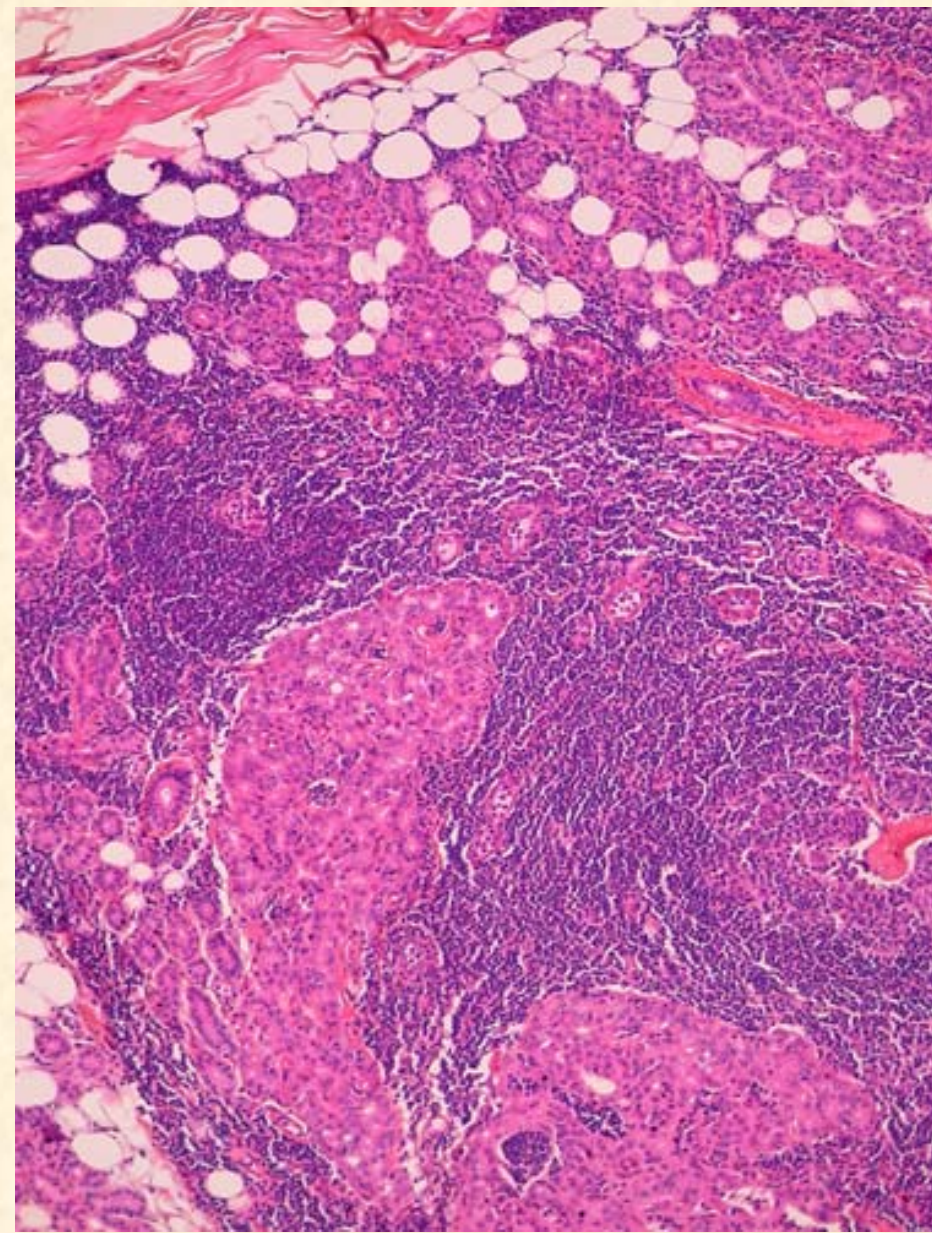
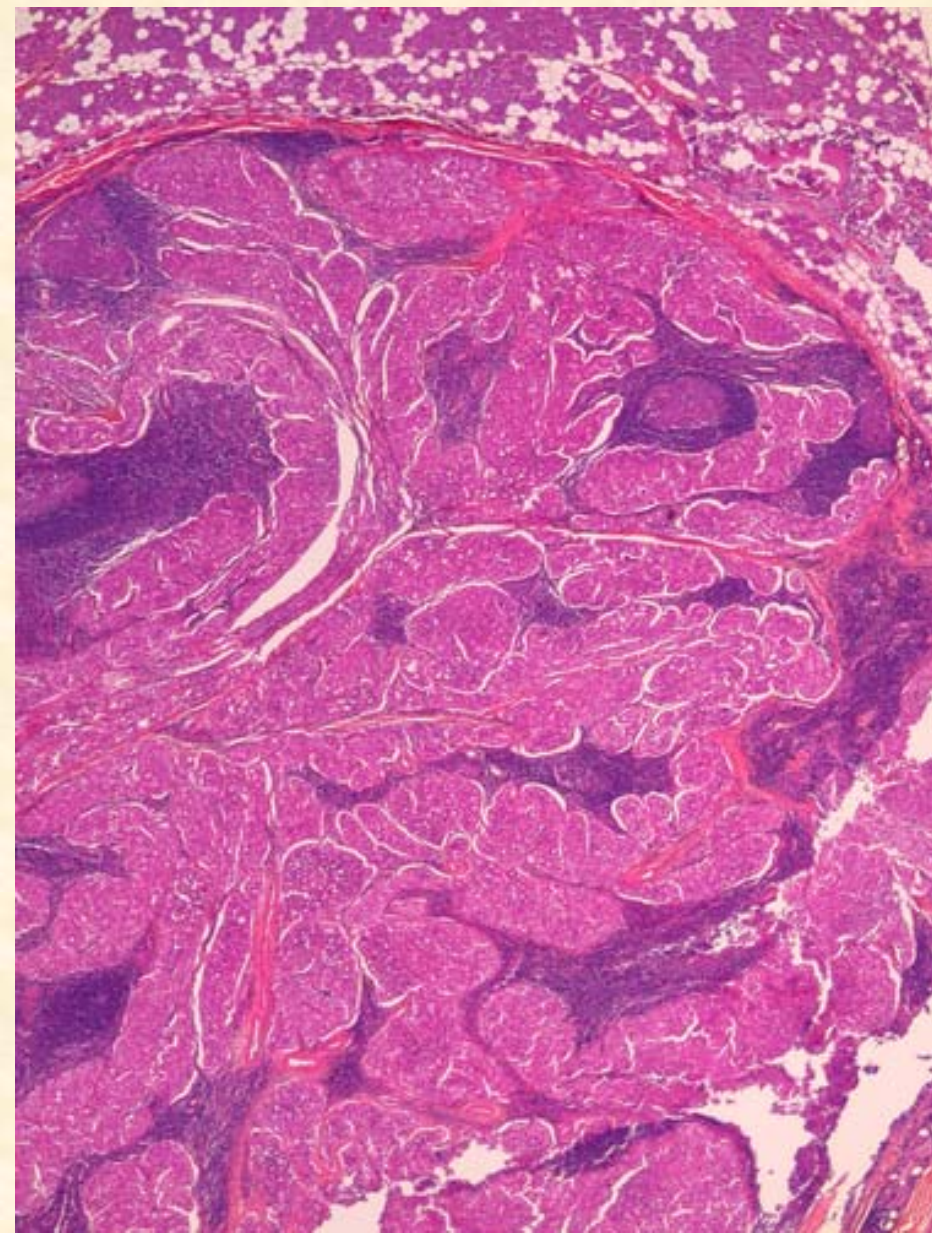

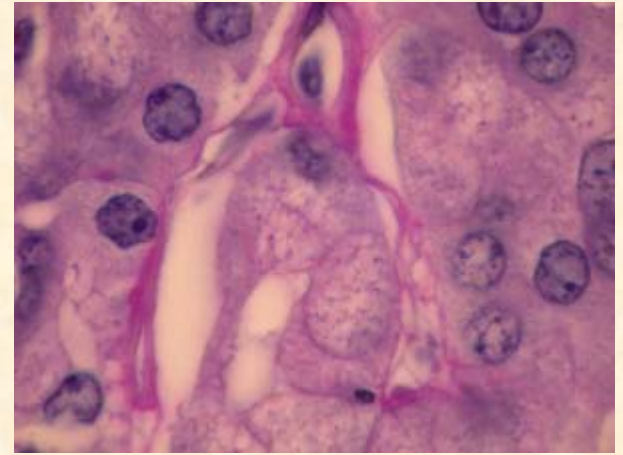
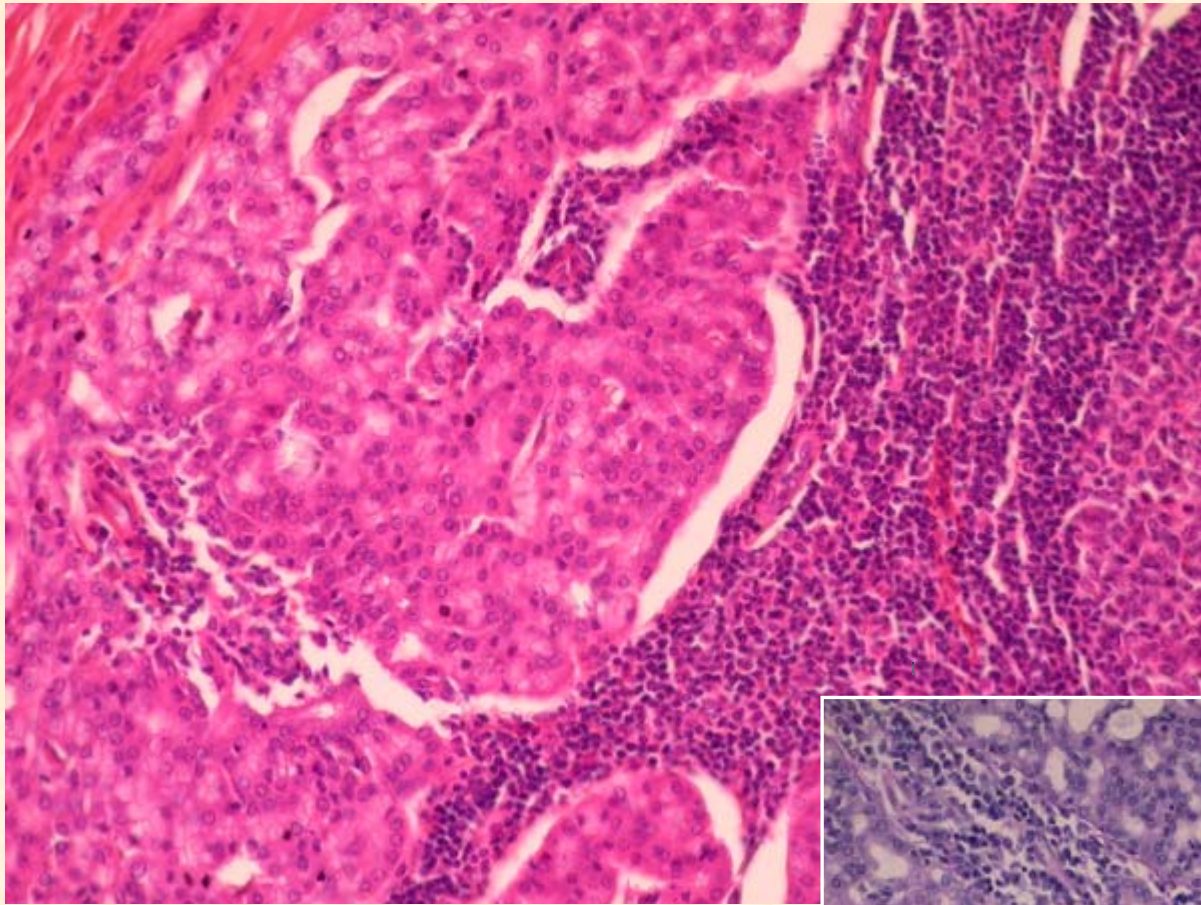

PAS D

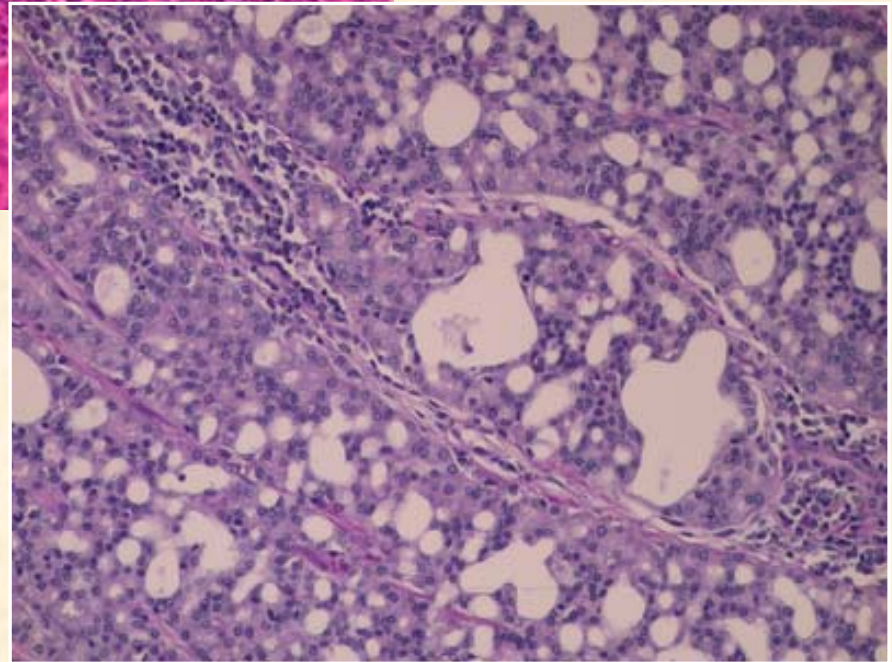

Cas n°8

diagnostic proposé :

adénocarcinome à cellules acineuses,
avec contingent dédifférencié,
de haut grade

04 2184



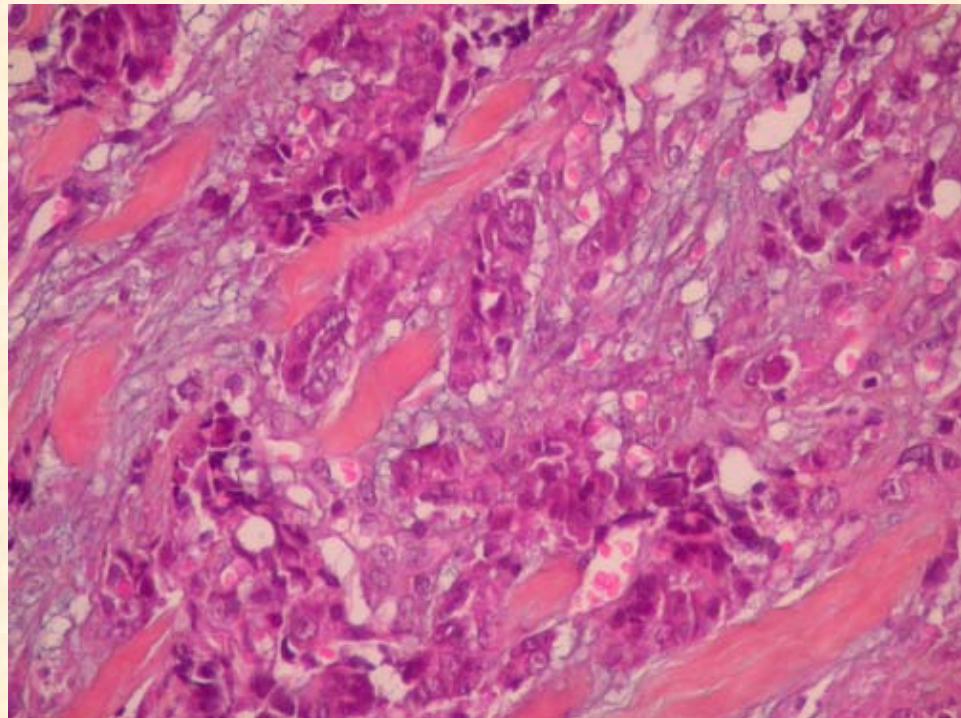
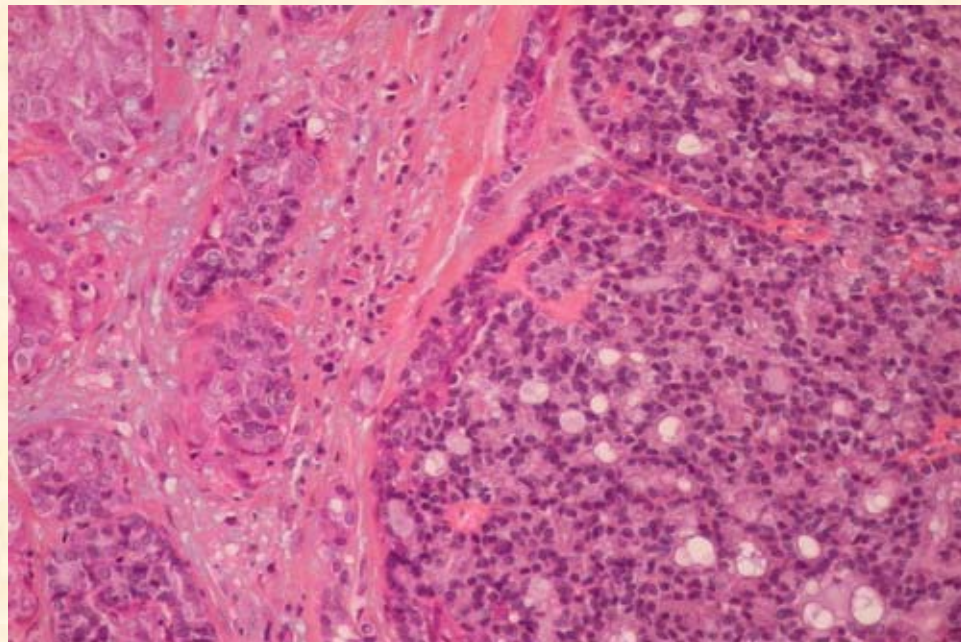
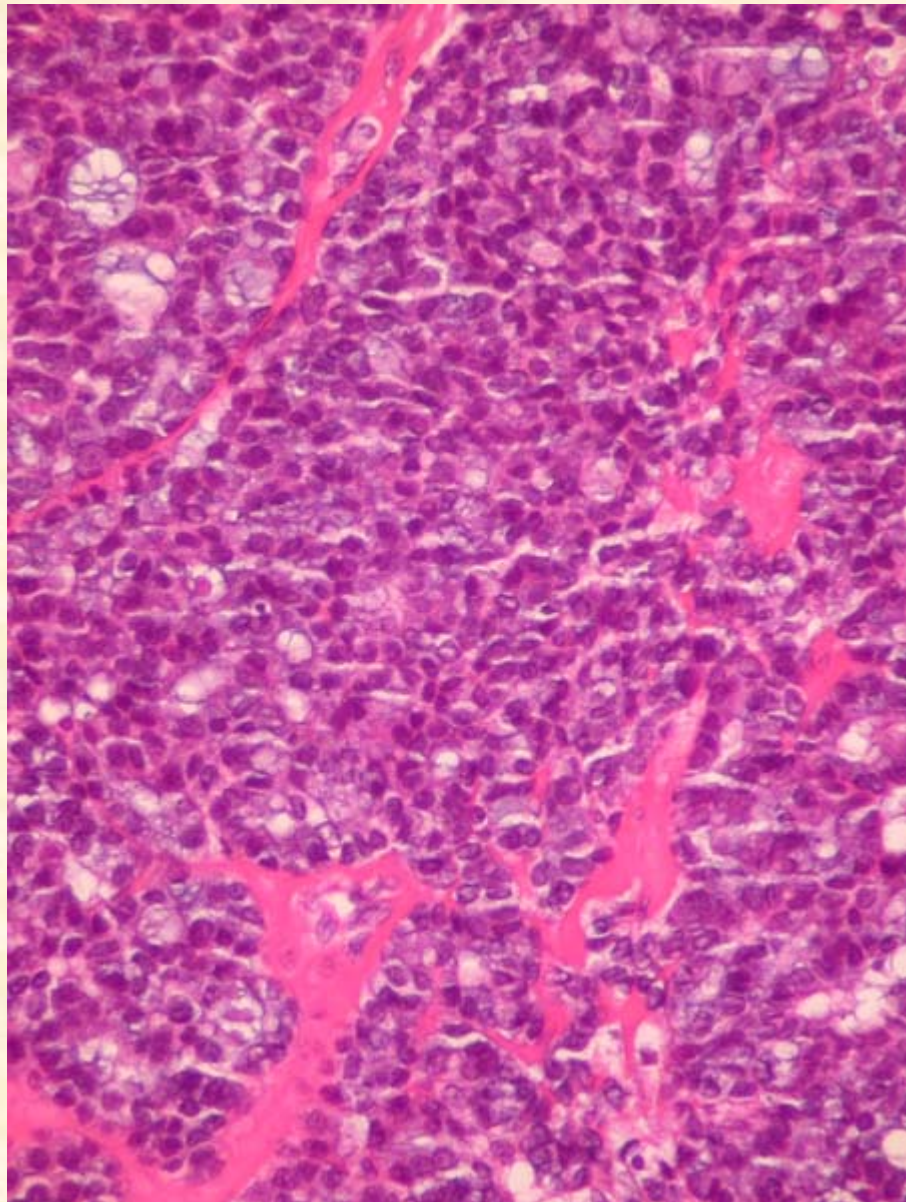

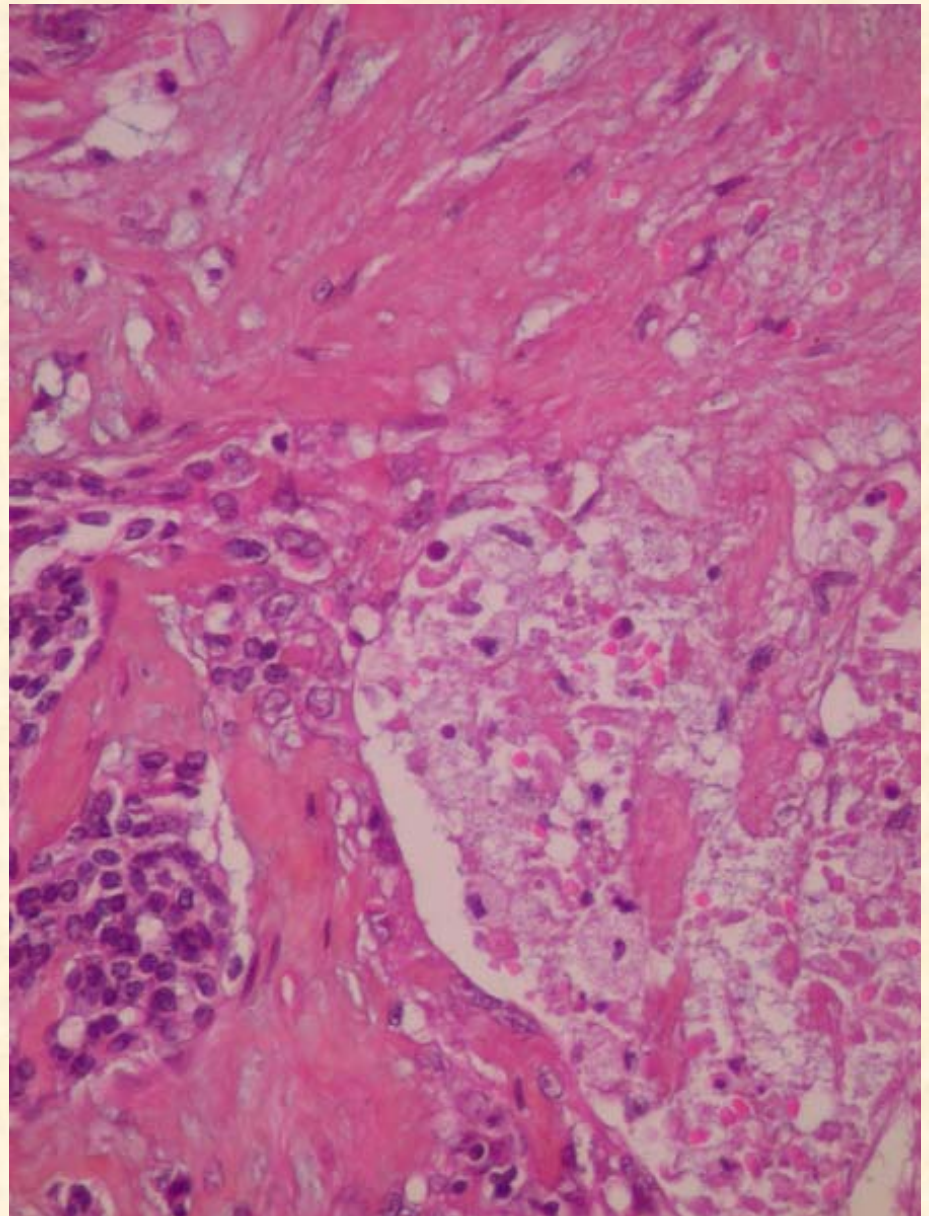
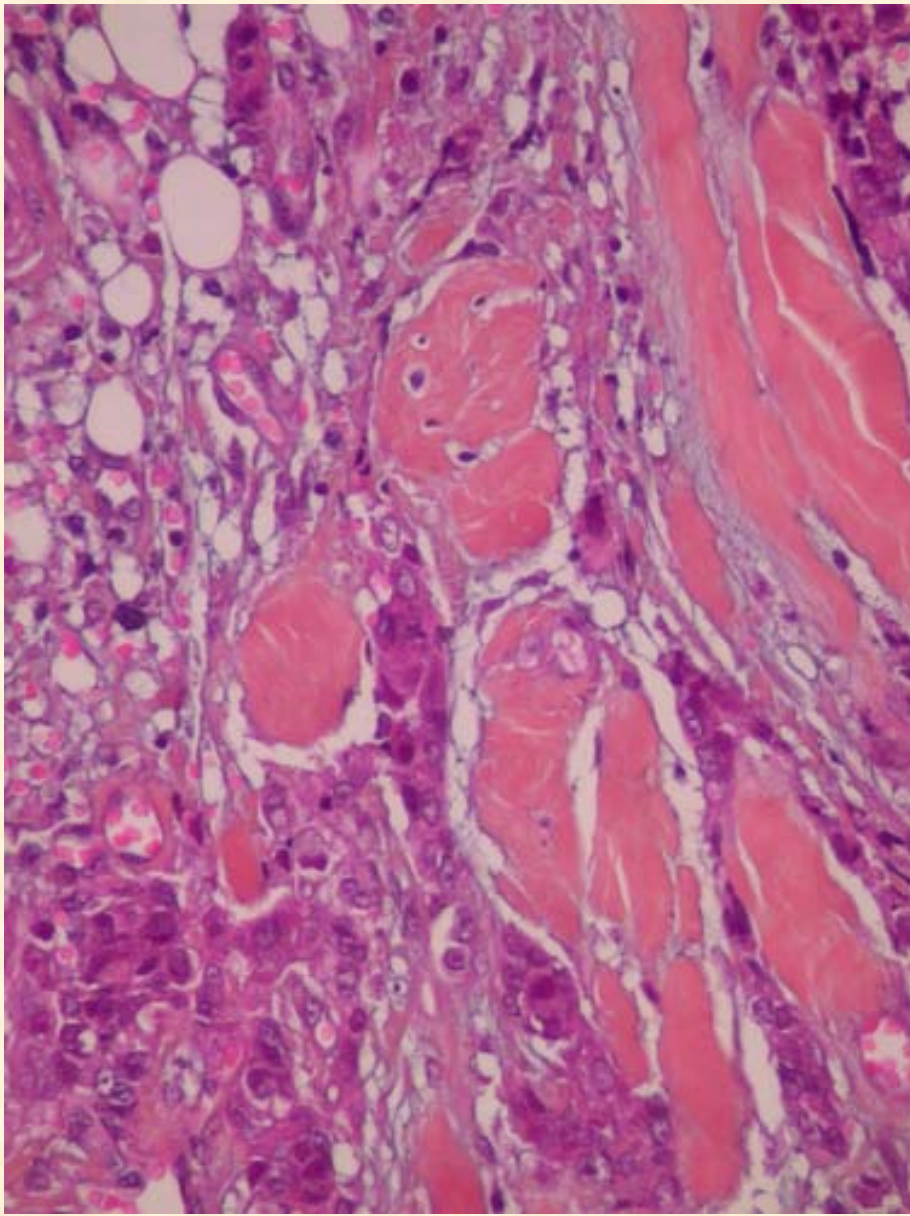

Cas n°9

diagnostic proposé :
carcinome lympho épithélial

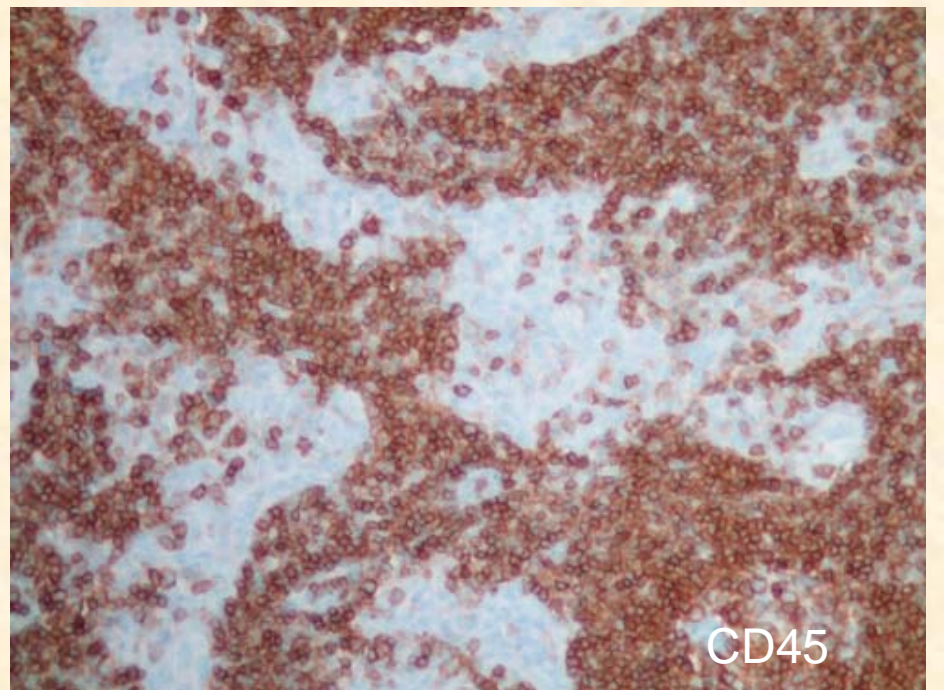
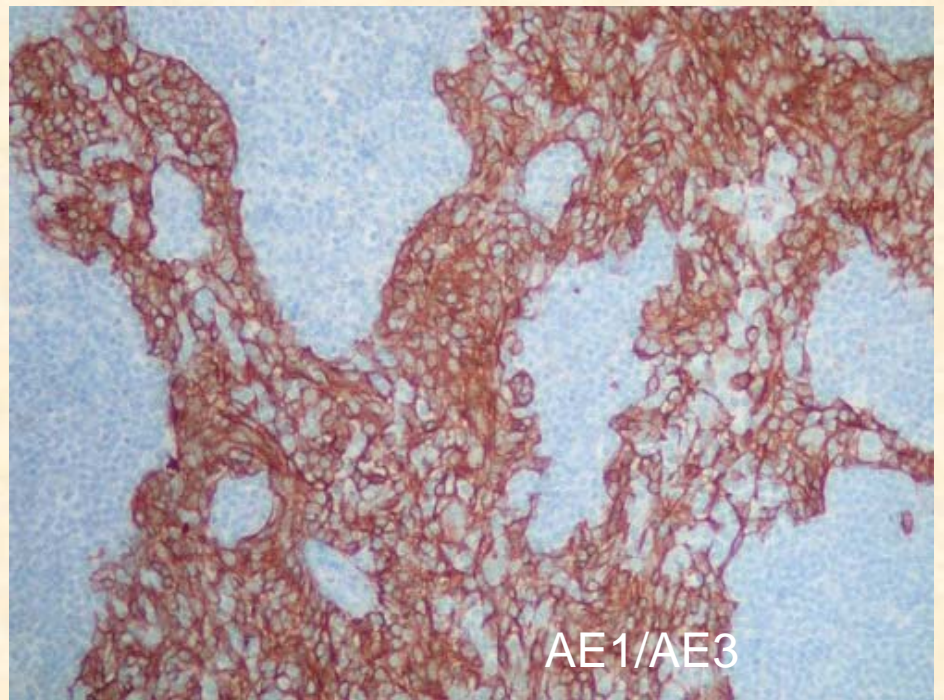
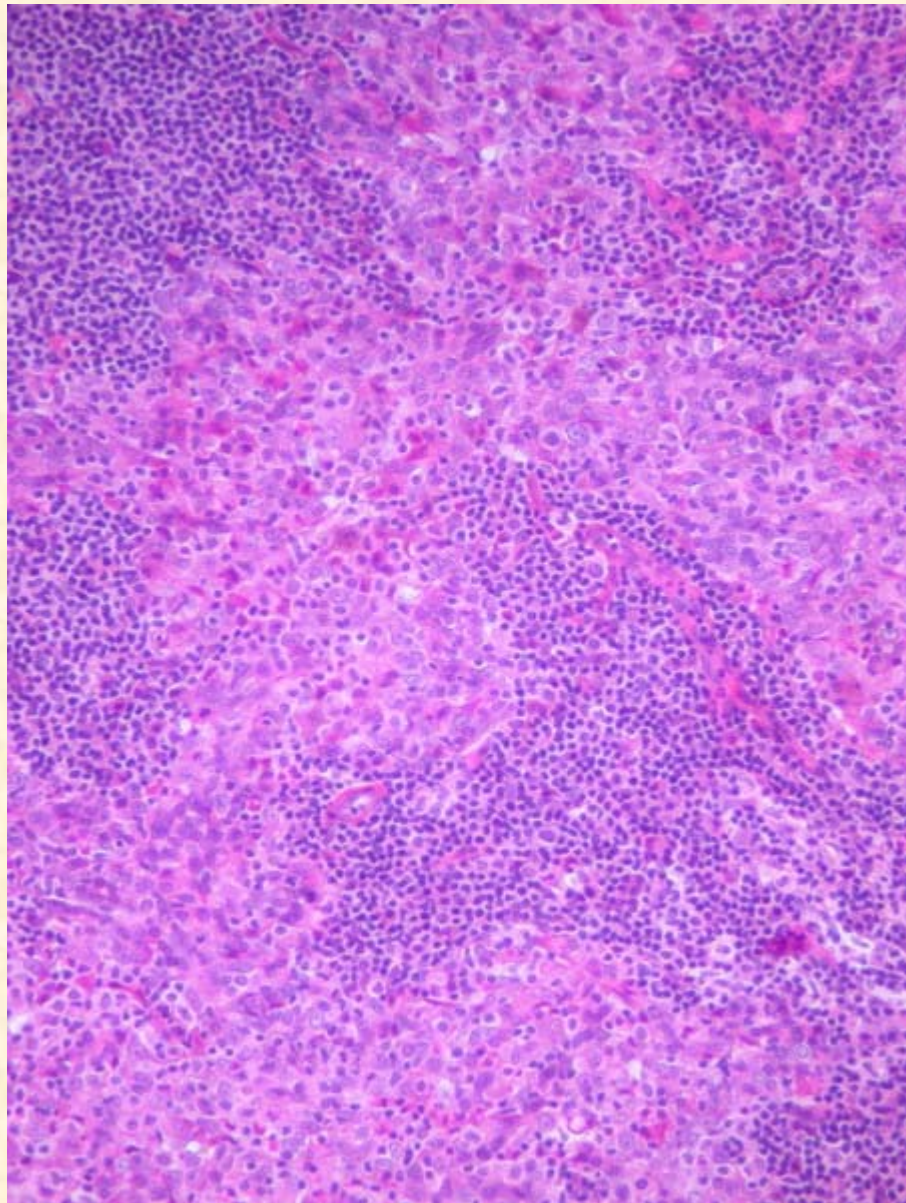

Cas n°10

diagnostic proposé :

métastase parotidienne d'un adénocarcinome
peu différencié (primitif pulmonaire)

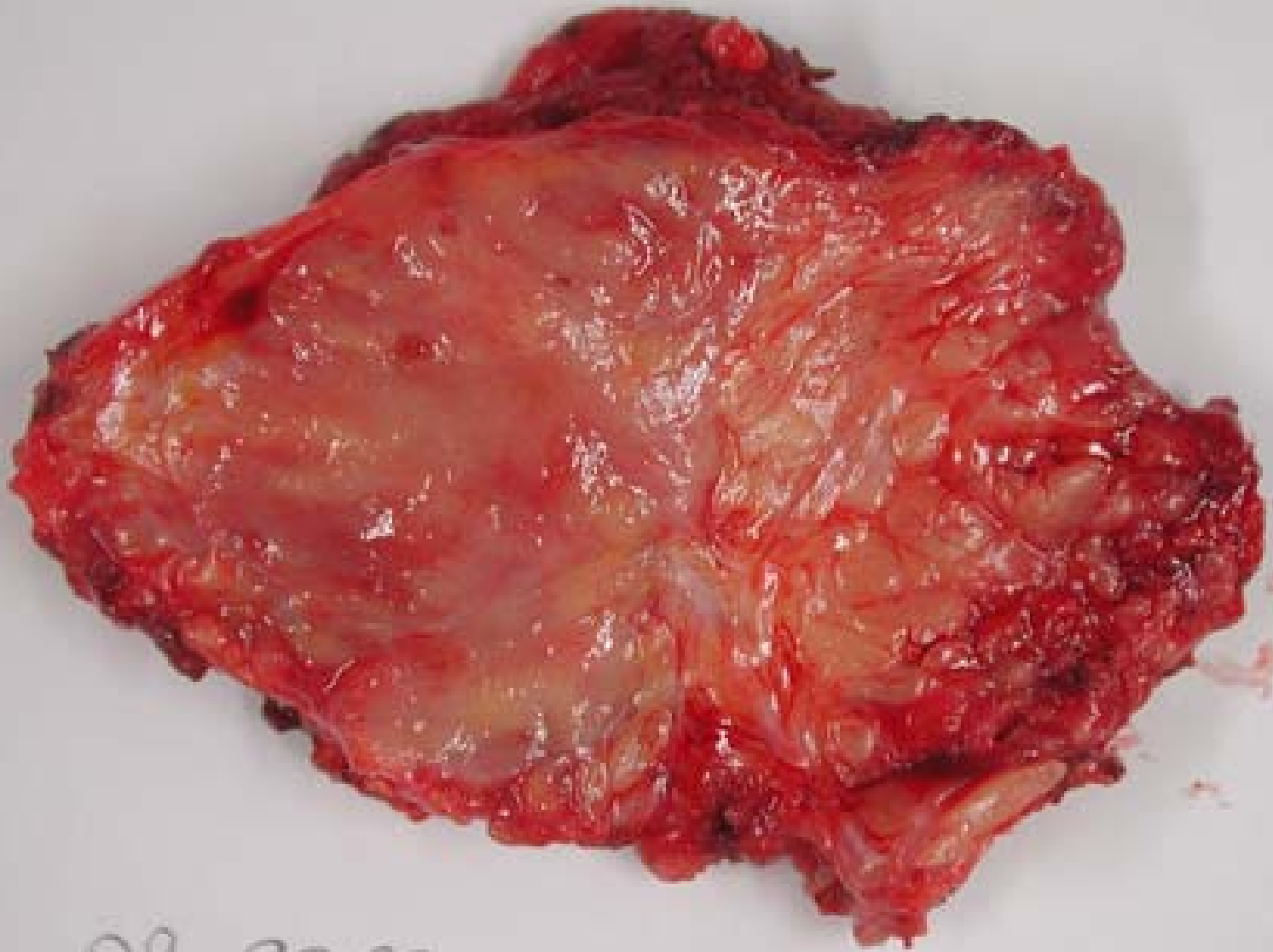

09 9262



